

ADVERTISED DOCUMENT - This document has been copied and made available for the sole purpose of enabling its consideration and review as part of a planning process under the Planning and Environment Act 1987. This information must not be used for any purpose which may breach any copyright.

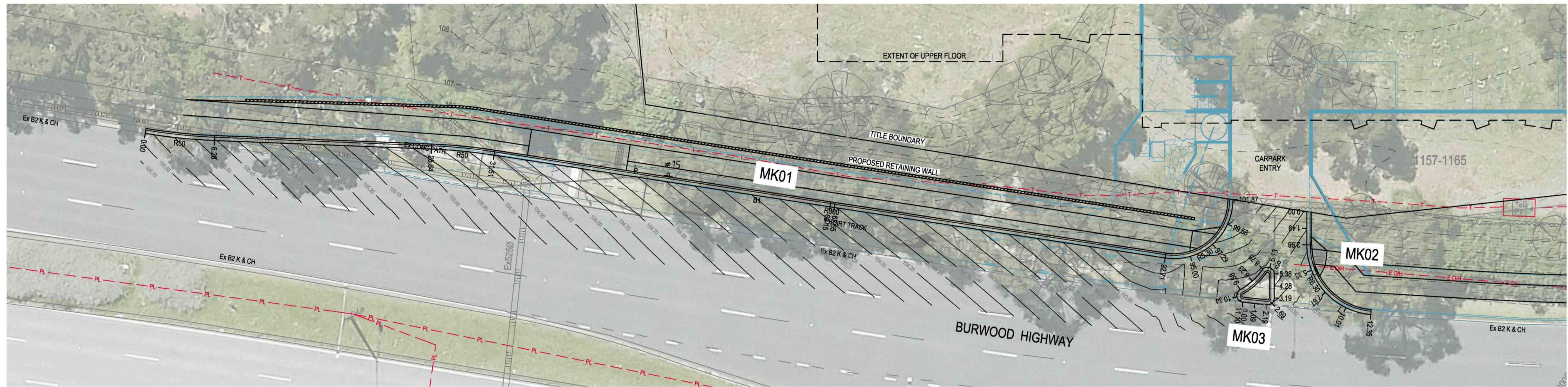

**KERB MK01 - LAYOUT PLAN**  
SCALE 1:200

**LEGEND**

	DESIGN SURFACE
	FINISHED SURFACE CONTOUR
	DIRECTIONAL HAZARD
	TACTILE GROUND SURFACE INDICATORS
	PROPOSED STORMWATER DRAIN, PIT AND DIAMETER
	EXISTING STORMWATER DRAIN, PIT AND DIAMETER
	PROPOSED BATTER
	KERB AND CHANNEL (AS SHOWN)
	EXISTING FEATURES TO BE REMOVED
	PROPOSED STREET SIGN
	LINEMARKING AND RRPMS

FOR LINEMARKING AND SIGNAGE DETAILS REFER TO DRAWING No CH-501550-1553

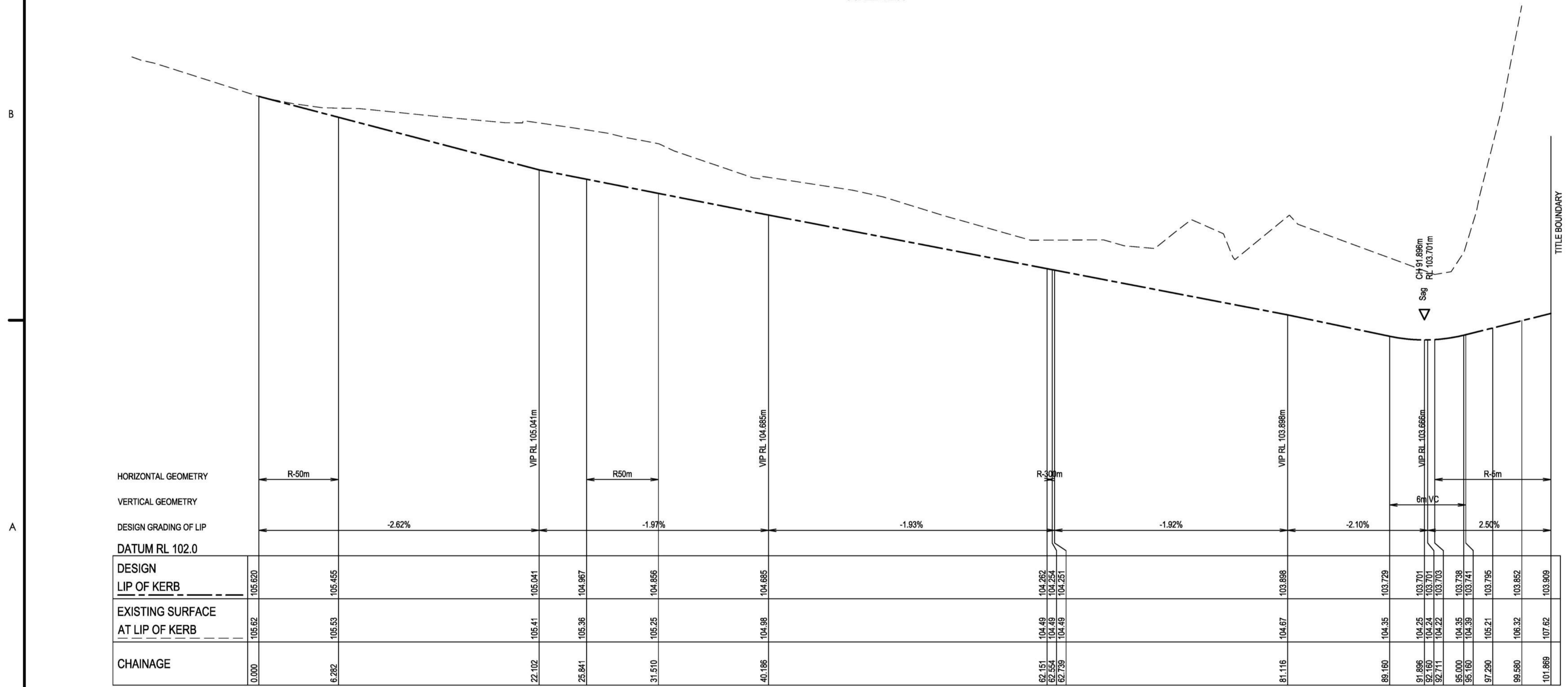

**KERB MK01 - LONGITUDINAL SECTION**  
SCALE H1:200, V1:20

CHAINAGE	0.000	6.282	22.102	25.841	31.510	40.186	62.151	62.554	62.711	62.739	81.116	85.180	91.896	92.180	92.711	95.000	95.180	97.290	98.580	101.869
DESIGN LIP OF KERB	105.620	105.455	105.041	104.967	104.856	104.685	104.282	104.49	104.49	104.251	103.898	103.729	103.701	103.701	103.703	103.738	103.741	103.795	103.862	103.909
EXISTING SURFACE AT LIP OF KERB	105.62	105.53	105.41	105.36	105.25	104.98	104.49	104.49	104.49	104.251	104.67	104.35	104.25	104.29	104.22	104.35	104.39	105.21	105.32	107.62

Notes

H: 0 5 8m  
V: 0 0.5 0.8m  
SCALE H:1:200 V:1:20 @A1

**REVISION IN PROGRESS**

**CHECK PRINT ONLY**

PRELIMINARY	FINAL	INITIAL	DATE	INITIAL	DATE
MARKUP					
BACKDRAFTED / CORRECTED					
CONFIRMED					
<b>SELF CHECK</b>					

P01 PRELIMINARY ISSUE

Issue Status

**PRELIMINARY**  
NOT TO BE USED FOR CONSTRUCTION PURPOSES

This document is suitable only for the purpose noted above. Use of this document for any other purpose is not permitted.

Colour Disclaimer

This drawing has been documented in colour. This drawing is required to be printed in colour. Failure to do so may result in loss of information. Black and white printing may be used if specific black and white documents have been obtained from Stantec.

Notes

File Name:  
304401565-STN-00-200-DR-CI-501200-1201

Stantec Australia Pty Ltd | ABN 17 007 820 322  
Level 28, 600 Bourke Street  
Melbourne VIC 3000  
Tel: 03 8855 7000  
Web: www.stantec.com/au

Copyright Reserved

The Copyrights to all designs and drawings are the property of Stantec. Reproduction or use for any purpose other than that authorised by Stantec is forbidden. The Contractor shall verify and be responsible for all dimensions. DO NOT scale the drawing - any errors or omissions shall be reported to Stantec without delay.

Client/Project Logo

Client/Project  
**TAG - FERNTREE GULLY PTY LTD**

PROPOSED CHILDCARE CENTRE  
SLIP LANE ENTRY TO BASEMENT CARPARK  
KNOX CITY COUNCIL  
1157-1165 BURWOOD HWY, UPPER FERNTREE GULLY

Title  
CIVIL SITE WORKS  
LIP PROFILES AND SETOUT  
SHEET 1 OF 2

Project No. **304401565** Scale AS SHOWN A1

Revision **P01** Drawing No. **STN-00-200-DR-CI-501200**









ADVERTISED DOCUMENT - This document has been copied and made available for the sole purpose of enabling its consideration and review as part of a planning process under the Planning and Environment Act 1987. This information must not be used for any purpose which may breach any copyright.

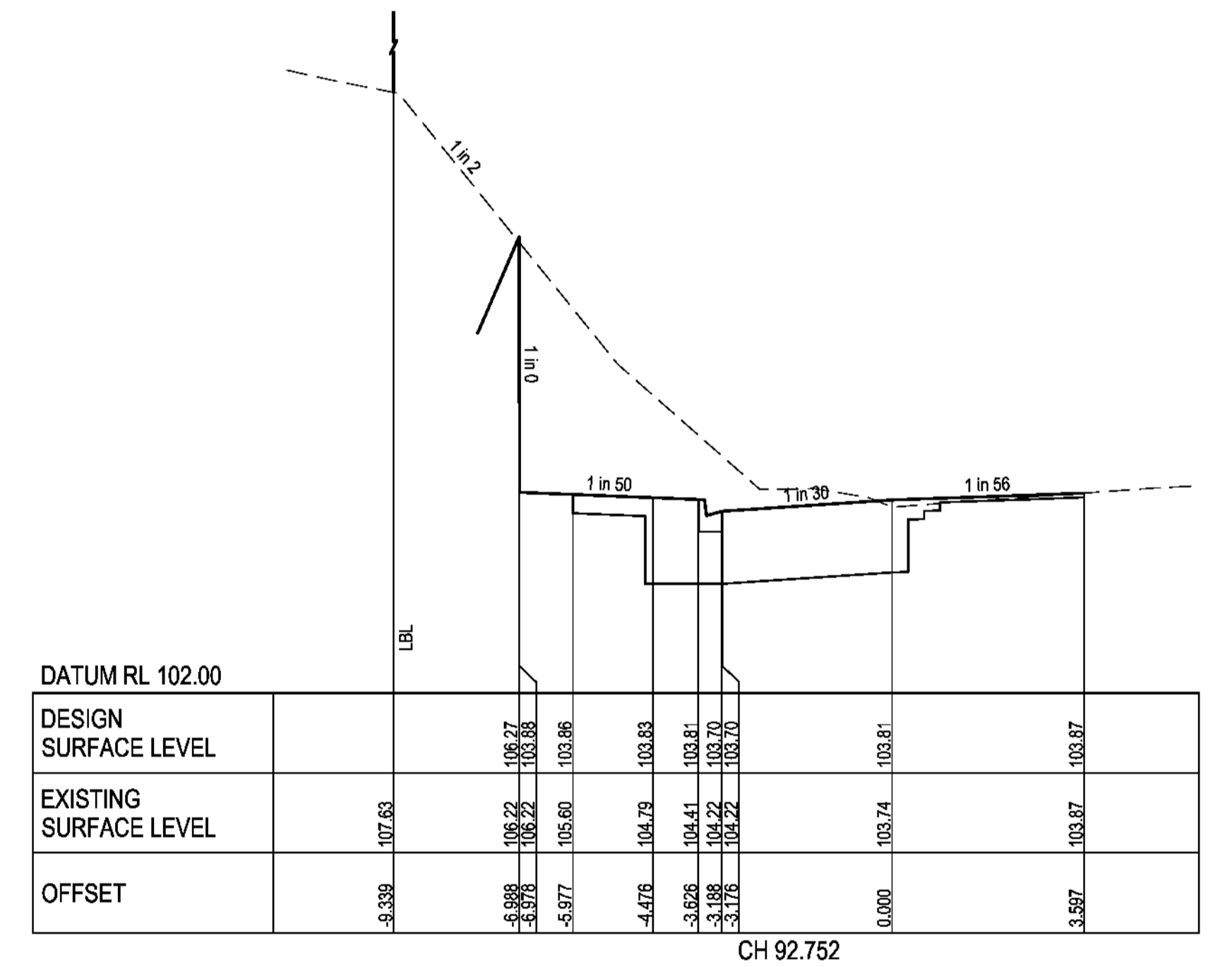
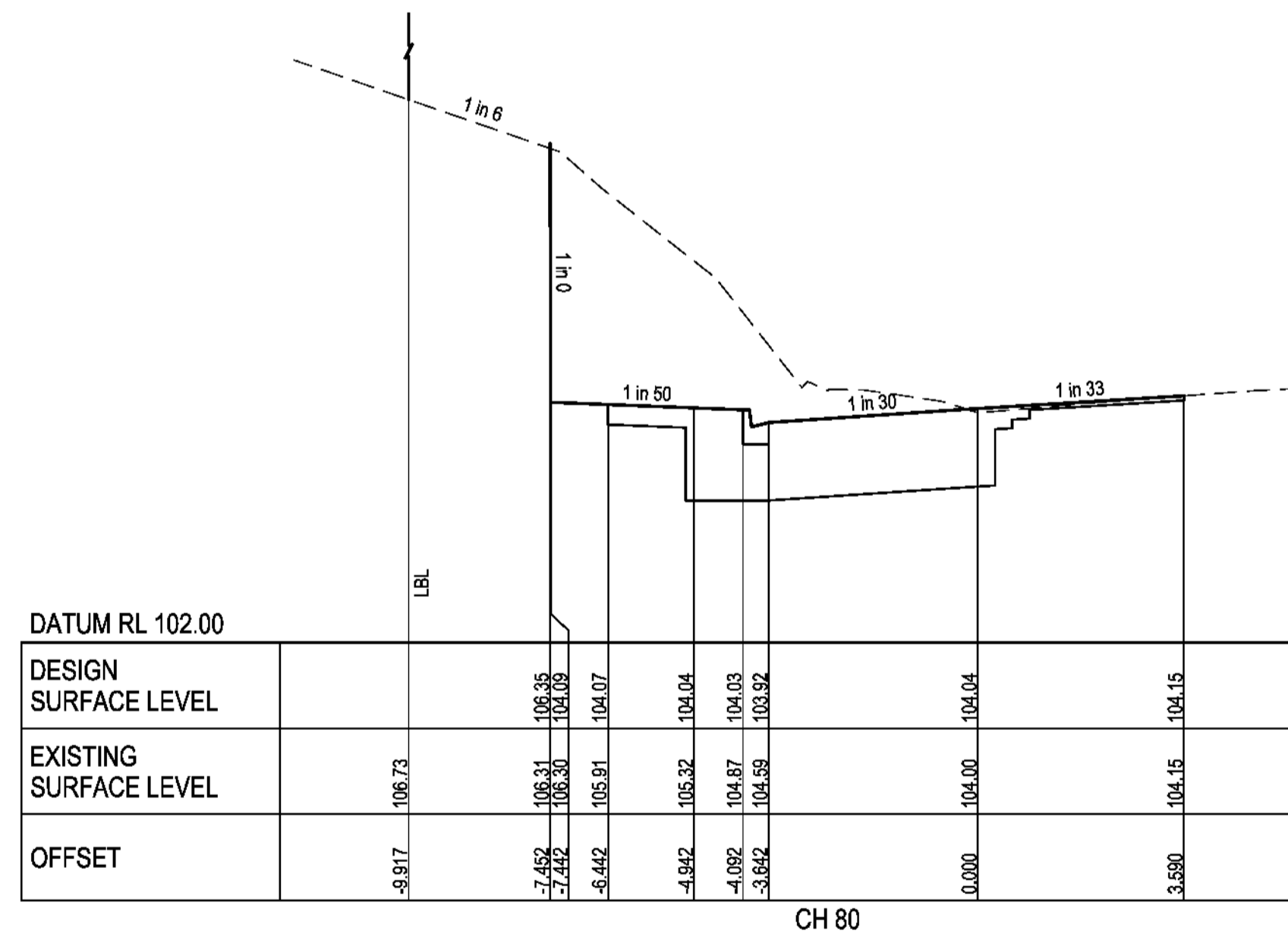
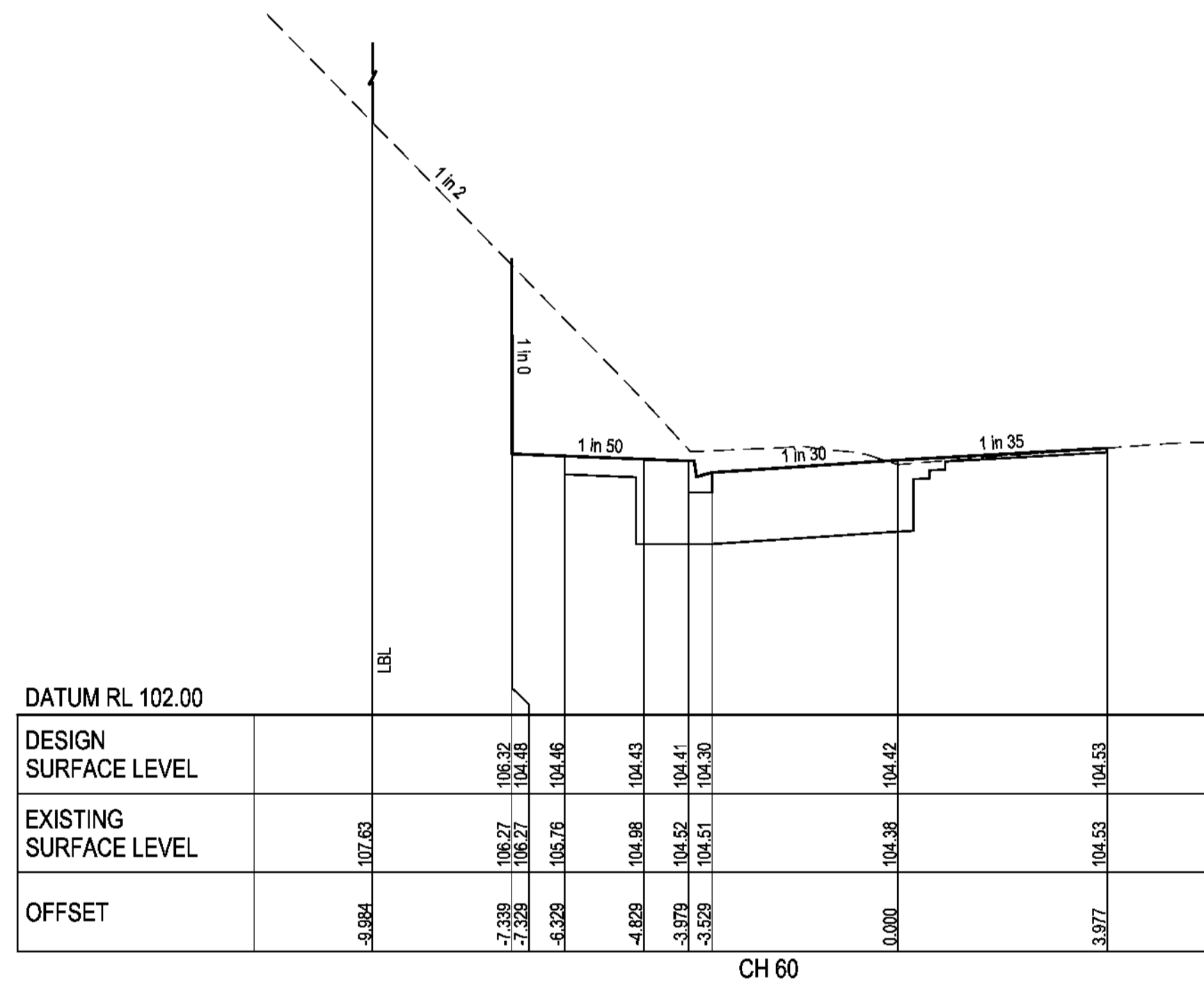
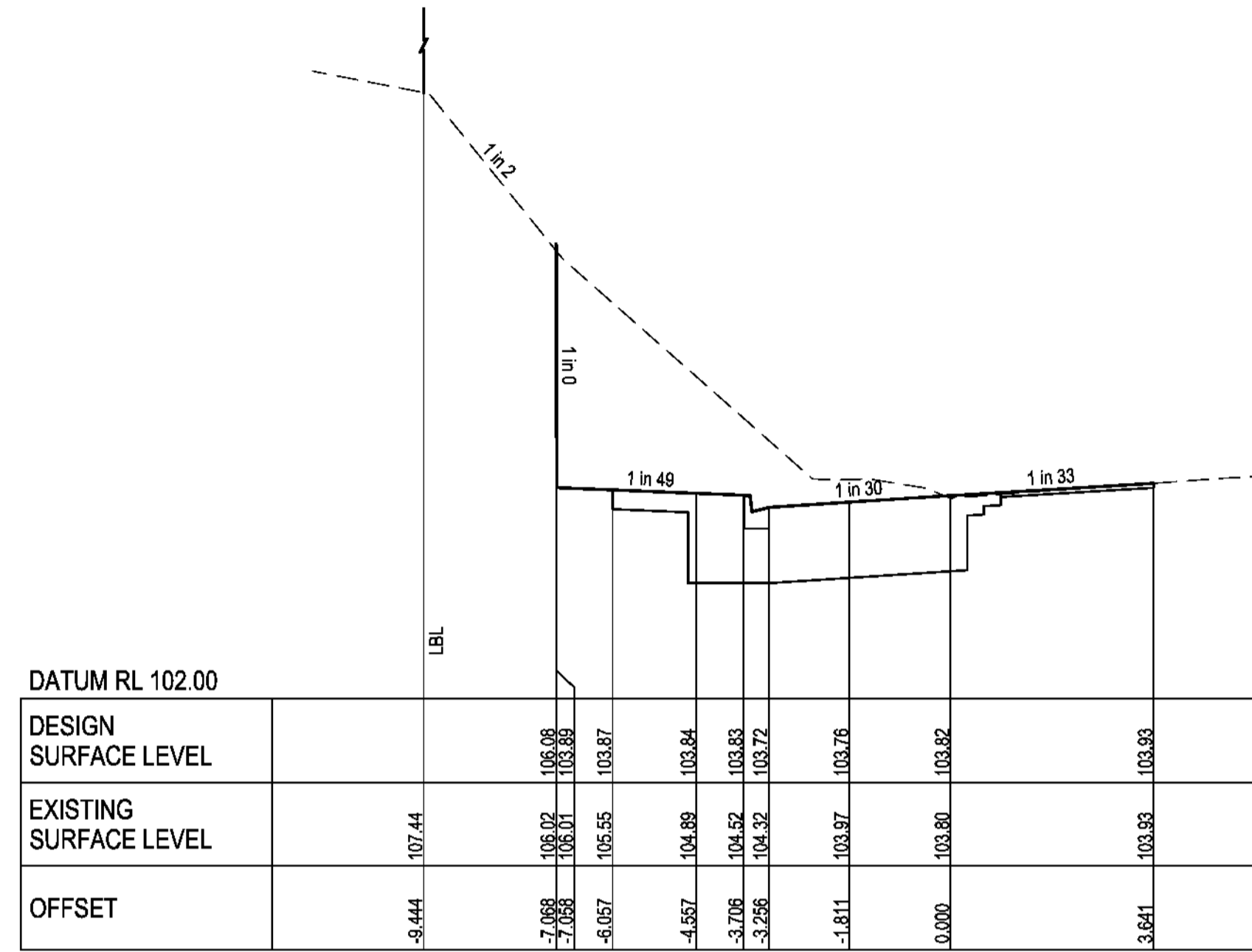
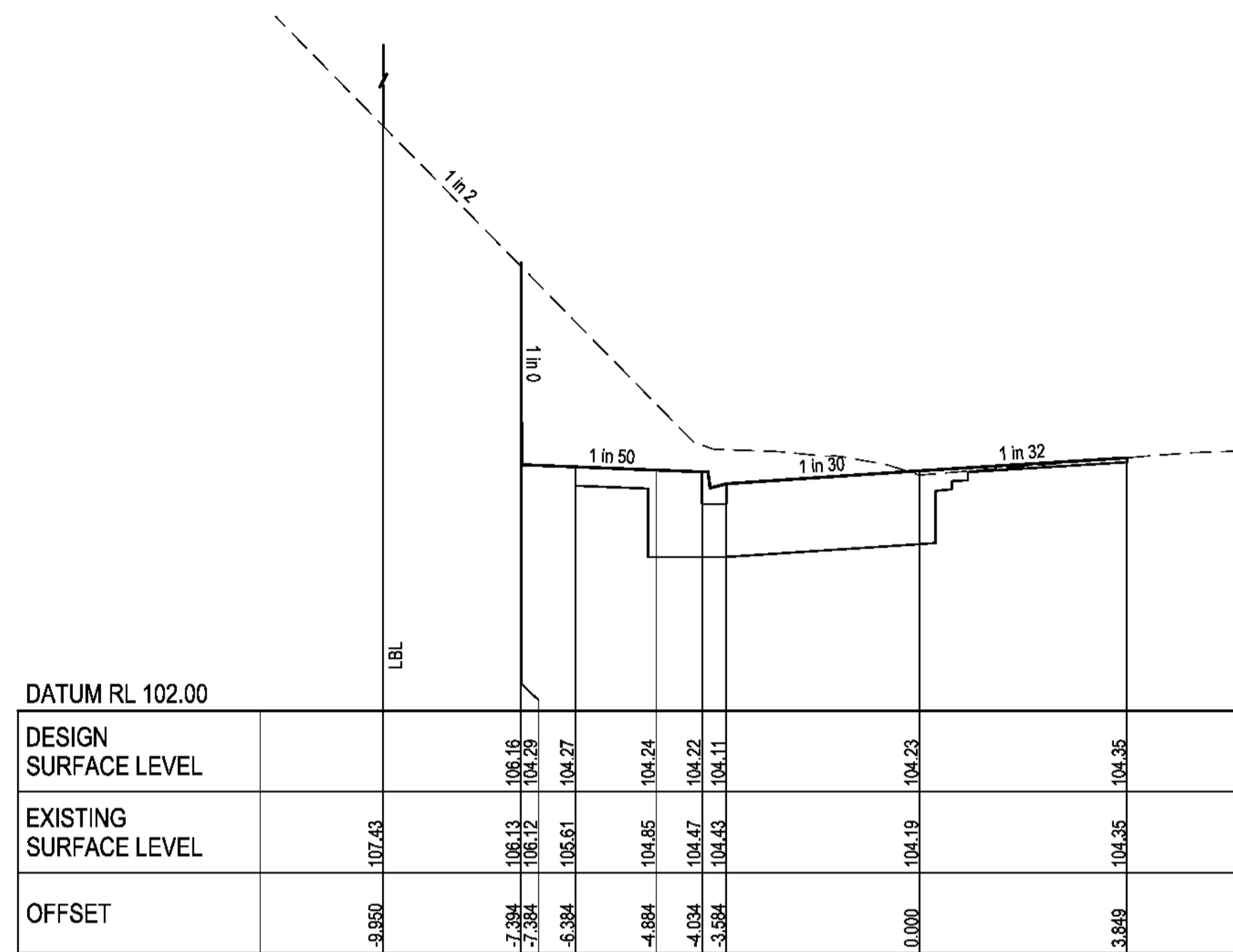

ROAD CROSS SECTIONS - BURWOOD HIGHWAY  
SCALE: H 1:200, V 1:50

Notes  
H: 0 1 2 4m  
V: 0 0.5 1 2m  
SCALE H:1:100 V:1:50 @A1

Issue/Revision	By	Appd	YYYY.MM.DD
P01 PRELIMINARY ISSUE			

Issue Status  
**PRELIMINARY**  
NOT TO BE USED FOR CONSTRUCTION PURPOSES  
  
This document is suitable only for the purpose noted above. Use of this document for any other purpose is not permitted.

Colour Disclaimer  
This drawing has been documented in colour. This drawing is required to be printed in colour. Failure to do so may result in loss of information. Black and white printing may be used if specific black and white documents have been obtained from Stantec.  
Notes  
File Name:  
304401565-STN-00-200-DR-CI-501250-1251

**Stantec**  
Stantec Australia Pty Ltd | ABN 17 007 820 322  
Level 28, 600 Bourke Street  
Melbourne VIC 3000  
Tel: 03 8855 7000  
Web: www.stantec.com/au  
Copyright Reserved  
The Copyrights to all designs and drawings are the property of Stantec. Reproduction or use for any purpose other than that authorised by Stantec is forbidden. The Contractor shall verify and be responsible for all dimensions. DO NOT scale the drawing - any errors or omissions shall be reported to Stantec without delay.

Client/Project Logo  
Client/Project  
**TAG - FERNTREE GULLY PTY LTD**  
PROPOSED CHILDCARE CENTRE  
SLIP LANE ENTRY TO BASEMENT CARPARK  
KNOX CITY COUNCIL  
1157-1165 BURWOOD HWY, UPPER FERNTREE GULLY

Authorised  
YYYY.MM.DD  
Dwn.  
Dsgn.  
Chkd.  
YYYY.MM.DD

Title  
CIVIL SITE WORKS  
ROAD CROSS SECTIONS  
SHEET 2 OF 2  
Project No.  
**304401565**  
Scale  
H1:100;V1:50 A1  
Revision  
P01  
Drawing No.  
STN-00-200-DR-CI-501251

P:\2024\000000\202401\100\KNOX\_COUNCIL\304401565\100\_CIVIL\DRAWINGS